

Weston Williamson + Partners (WWP) is the owner of the copyright subsisting in these drawings, plans, designs and specifications. They must not be used, reproduced or copied, in whole or in part, nor may the information, ideas and concepts therein contained (which are confidential to WWP) be disclosed to any person without the prior written consent of that company.

- Do not scale drawings. Within dimension given.
- All dimensions are in millimetres unless noted otherwise.
- All dimensions shall be verified on site before proceeding with the work. WWP shall be notified in writing of any discrepancies.
- This drawing must be read in conjunction with all relevant contracts, specifications and drawings.
- Check all levels against survey drawings to surrounding works area.
- All levels have been provided by the Surveyor.

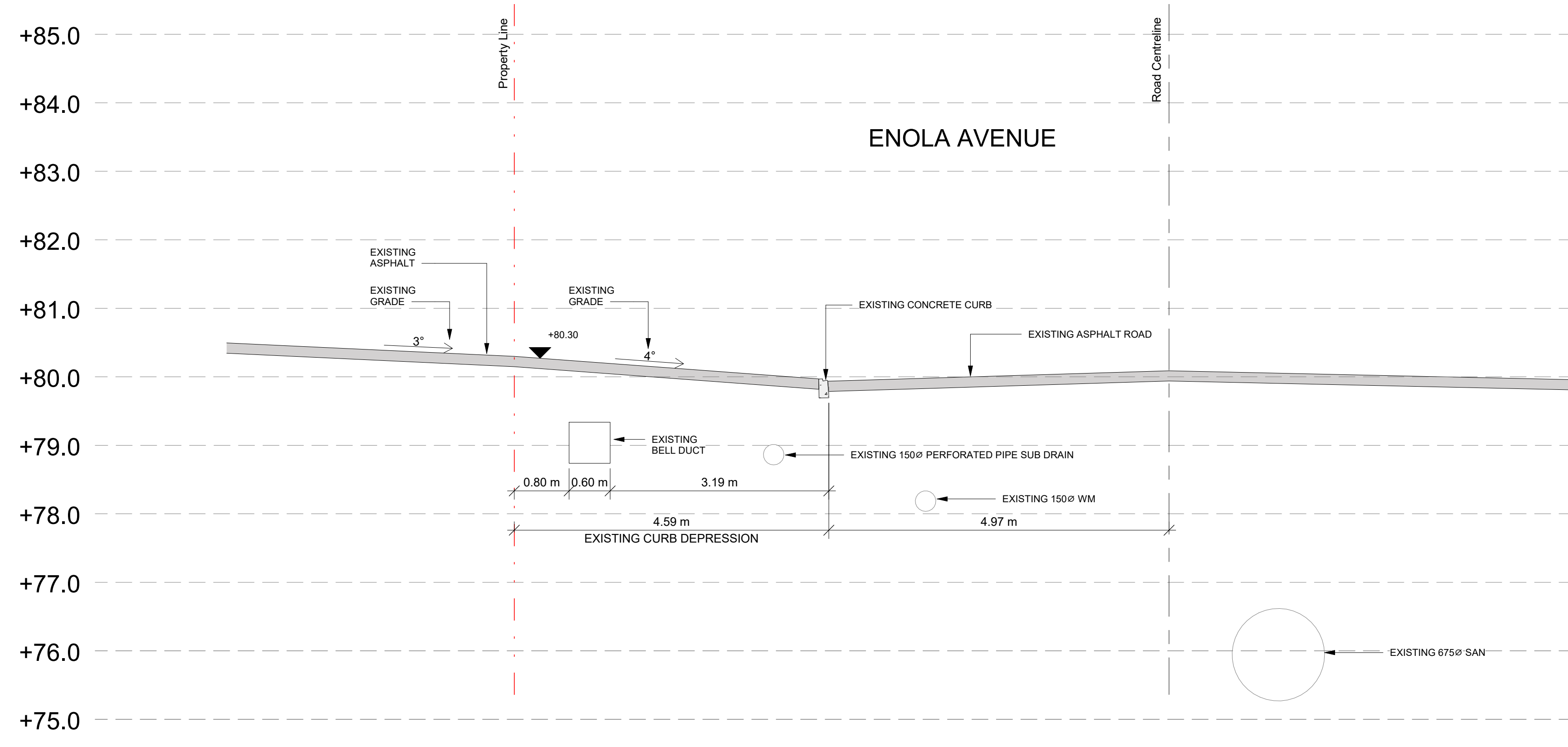

EXISTING SECTION A-A - ENOLA AVENUE

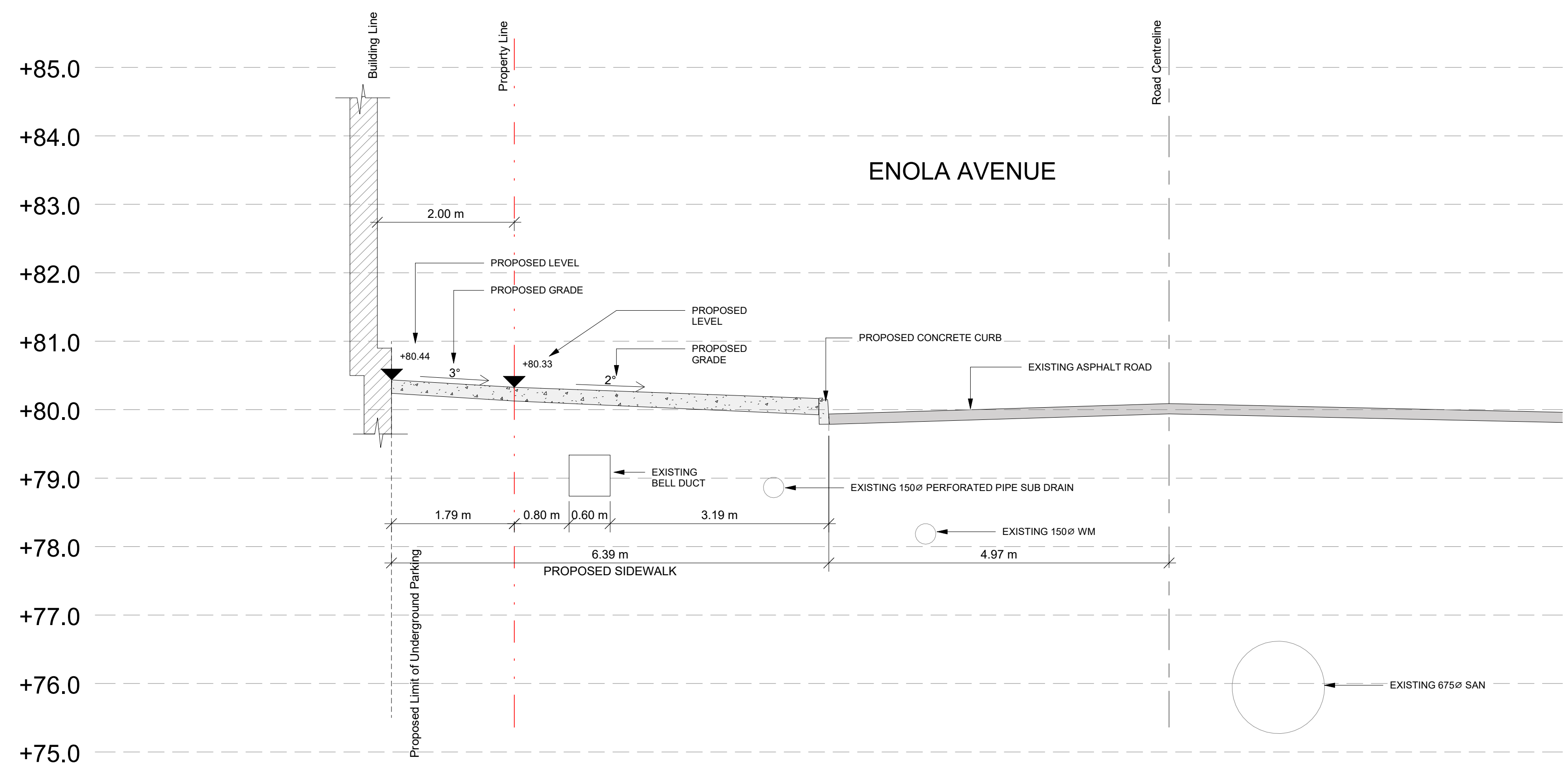

PROPOSED SECTION B-B - ENOLA AVENUE

NOT FOR CONSTRUCTION

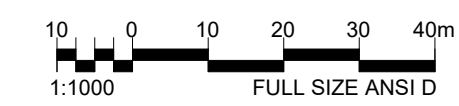

Notes:  
**DRAWING NOTES:**  
 PROPOSED SECTIONS ARE CONCEPTUAL ONLY. FINAL DESIGN DETAILS TO BE CONFIRMED THROUGH DISCUSSIONS WITH STAFF  
 PROPOSED UTILITIES SHOWN ARE AS DRAFT UTILITIES PLAN COMPLETED BY SKIRA & ASSOCIATES (MAY 2020) DRAWING No. C101

**SURVEY:**  
 SURVEY COMPLETED BY R. AVIS SURVEYING INC. (13 MAY 2020)  
 DRAWING No. : 3372-0T.DWG

Rev	Date	Description

Key Plan:

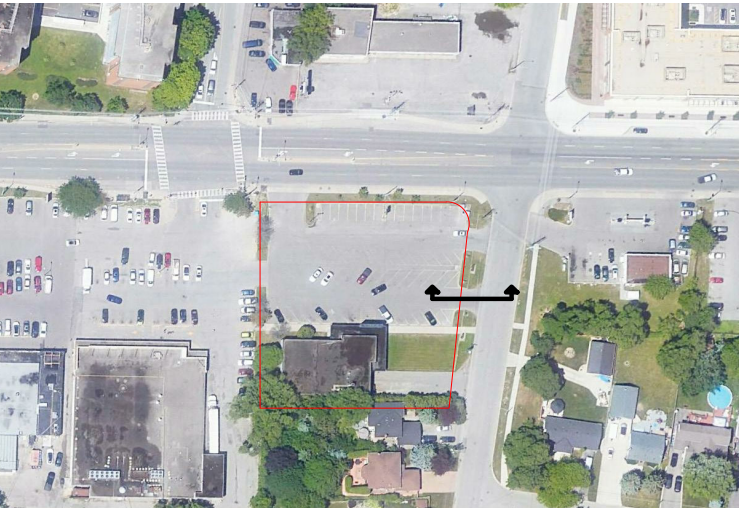

Client:  
**PLAZACORP™**  
 PLAZACORP 420 Lakeshore Management Inc.  
 Masterplanner:  
**WestonWilliamson+Partners**  
 120 Adelaide Street West  
 Unit 2500, Toronto, ON  
 M5H 1T1, Canada  
 T: +1 416 312 5844  
 www.westonwilliamson.com

Project:  
**Streetscape Feasibility Study  
 420 Lakeshore Road East,  
 Mississauga**

Title:  
**Existing & Proposed Enola Avenue  
 Sections**

Date: 10/06/20	Project Status: Final		
Scale: 1 : 50 @ ANSI D	Drawn: RL	Checked: RL	Approved: BY
Project Number: CA0016 - Lakeshore	Revision:		